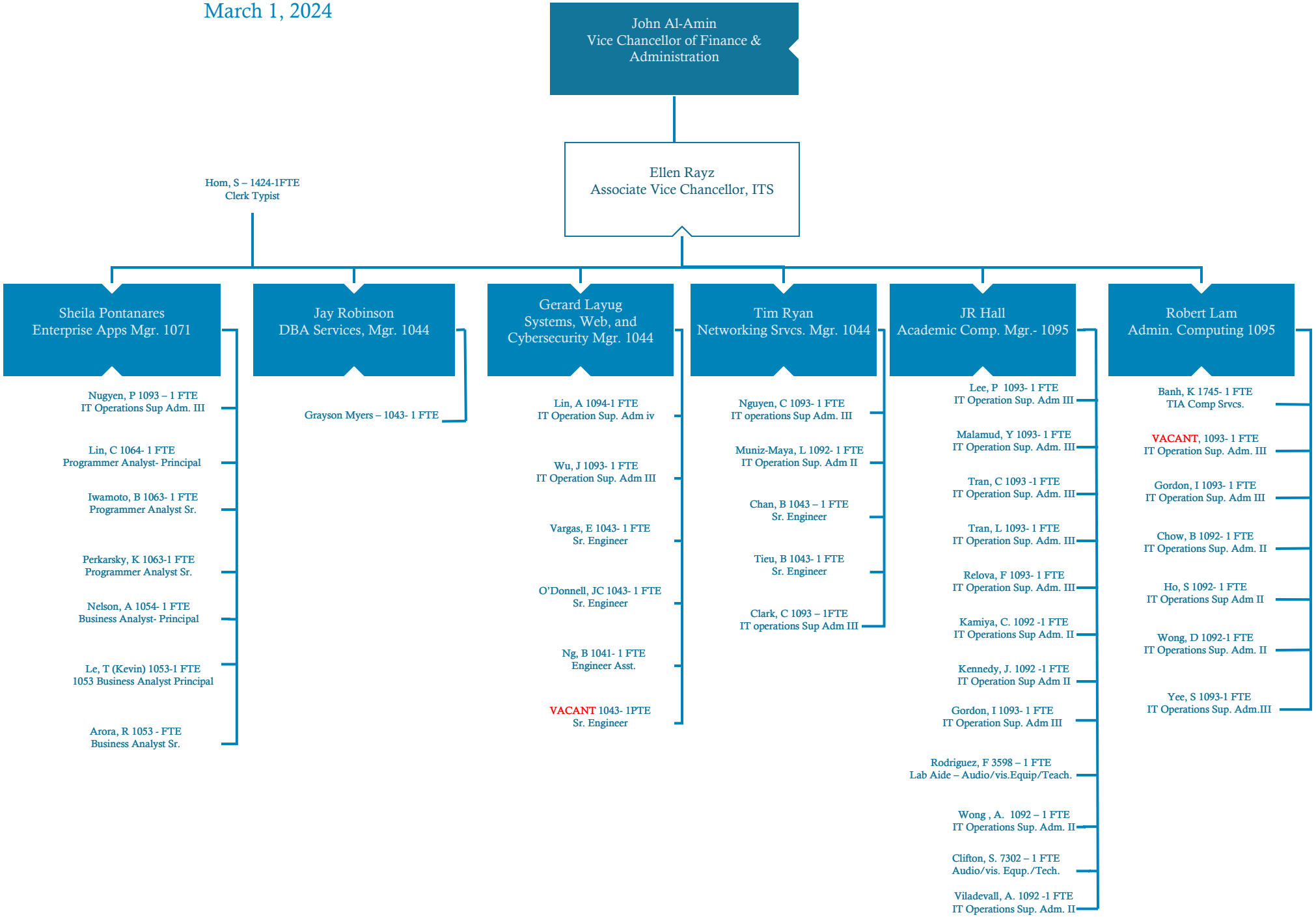City College of San Francisco
Information Technology Services (ITS)
March 1, 2024