

Slide
1

Organization

Anatomy 14

Human Anatomy & Physiology

Slide
2

Biology, Anatomy & Physiology

Definitions:

- **Biology**
 - The scientific study of life
- **Anatomy**
 - The study of structure and relationships among structures
- **Physiology**
 - The study of the functions of the body
 - How the body parts work

Slide
3

Characteristics of Life

- Eats for energy
- Senses and responds to environmental changes
- Reproduces and grows
- Cell(s)
- Homeostasis

Slide
4

Levels of Organization

- Chemical (simplest)
- Cell
- Tissue
- Organ
- System
- Organism (most complex)
- **Populations**
- **Communities**
- **Ecosystems**
- **Biosphere**



Slide
5

What Is Science?

Definition:

- A systematic way of gathering knowledge about the natural world

Scientific Method

- Observation
- Hypothesis
- Prediction
- Experimentation
- Conclusion

Slide
6

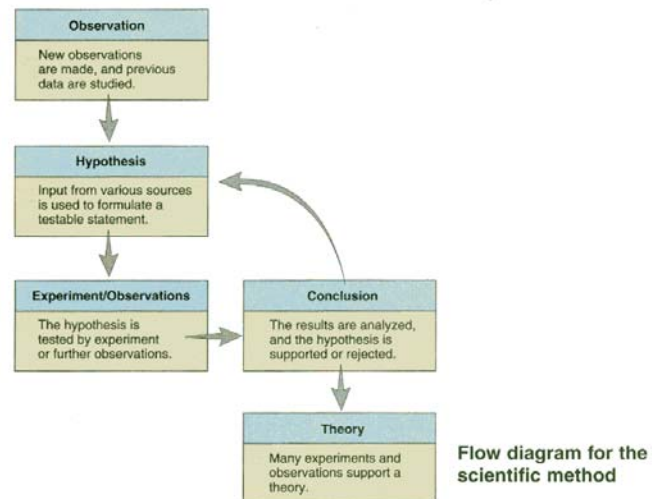

Slide
7

Principal Systems of the Body

- Integumentary
- Skeletal
- Muscular
- Nervous
- Endocrine
- Cardiovascular
- Lymphatic & Immune
- Respiratory
- Digestive
- Urinary
- Reproductive

Slide
8

Integumentary System

- **Structures:**
 - Skin, hair, nails, sweat & oil glands
- **Important Functions:**
 - Helps regulate body temperature
 - Protects the body
 - Receives stimuli
 - pain, pressure & temperature



Slide
9

Skeletal System

- **Structures:**
 - All the bones, associated cartilages & joints
- **Important Functions:**
 - Supports and protects the body
 - Assists with body movements
 - Houses cells that produce red blood cells



Slide
10

Muscular System

- **Structures:**
 - Skeletal muscle tissue attached to bone
- **Important Functions:**
 - Helps bring about movement
 - Maintains posture

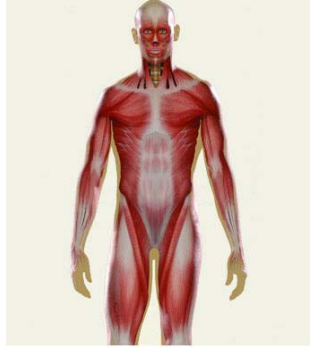

Slide
11

Nervous System

- **Structures:**
 - Brain, spinal cord, nerves & sense organs
- **Important Function:**
 - Regulates body activities through fast moving nerve impulses

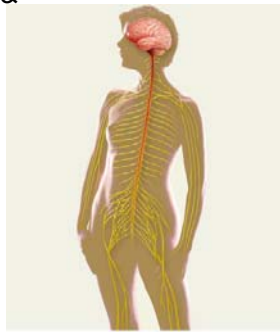

Slide
12

Endocrine System

- **Structures:**
 - All glands and tissues that produce hormones
- **Important Function:**
 - Regulates body activities through chemical messengers (hormones) transported by the circulatory system to various target organs



Slide
13

Cardiovascular System

- **Structures:**
 - Blood, heart, and blood vessels
- **Important Functions:**
 - Distributes oxygen and nutrients to cells
 - Carries carbon dioxide and wastes from cells
 - Helps regulate body temperature

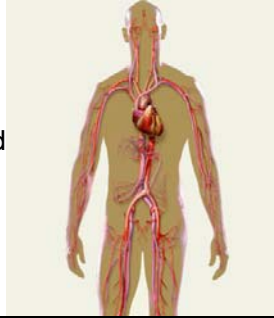

Slide
14

Lymphatic & Immune System

- **Structures:**
 - Lymph, lymphatic vessels, lymphoid organs
- **Important Functions:**
 - Returns protein & plasma to circulatory system
 - Protects body from disease-producing organisms

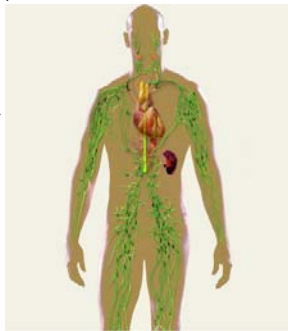

Slide
15

Respiratory System

- **Structures:**
 - Lungs and associated passageways
- **Important Functions:**
 - Supplies oxygen
 - Eliminates carbon dioxide
 - Helps produce vocal sounds

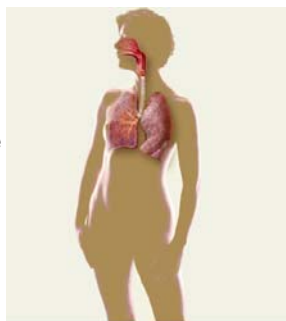

Slide
16

Digestive System

- **Structures:**
 - Gastrointestinal tract and associated organs
- **Important Functions:**
 - Breaks down and absorbs food for use by cells
 - Eliminates solid and other wastes

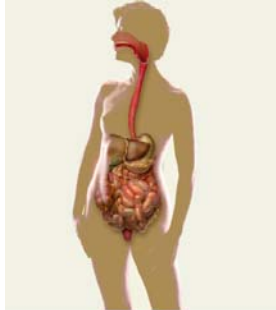

Slide
17

Urinary System

- **Structures:**
 - Kidneys, ureters, urinary bladder, and urethra
- **Important Functions:**
 - Regulates the volume and composition of blood
 - Eliminates waste from body

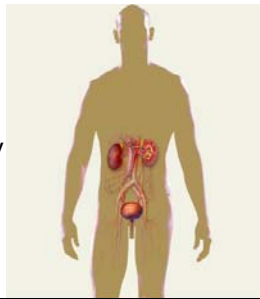

Slide
18

Reproductive System

- **Structures:**
 - Organs that produce reproductive cells and organs that transport, store and nourishment of reproductive cells
- **Important Functions:**
 - Responsible for continuation of human race
 - Produces hormones that regulate metabolism

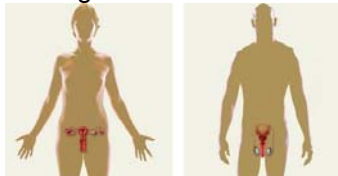

Slide
19

Homeostasis

A state of balance or equilibrium in which the body's internal environment remains within certain physiological limits

Slide
20

Examples of Homeostasis

- Blood pressure
- Heart rate
- Blood sugar
- Body temperature
- Breathing rate

Slide
21

Feedback System Components

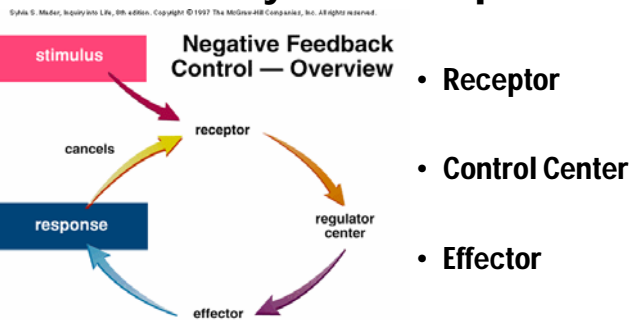

Slide
22

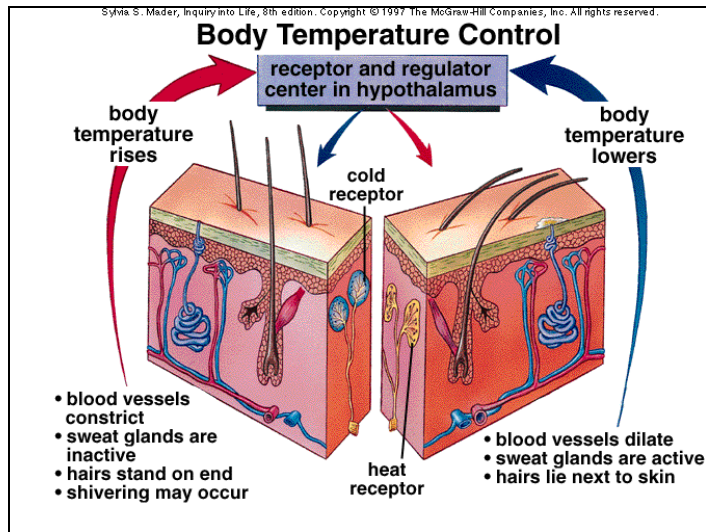

Slide
23

Types of Feedback Systems

- **Negative Feedback Systems**
 - Most common
 - Requires frequent monitoring & adjustments
 - Examples:
 - Regulation of blood pressure, blood sugar & body temperature
- **Positive Feedback Systems**
 - Examples:
 - Blood clotting & labor contractions

Slide
24

Language of Anatomy

- **Anatomical position**
- **Directional terms**
- **Body planes**
- **Body cavities**

Slide
25

Directional Terms

- Superior
- Inferior
- Anterior
- Posterior
- Medial
- Lateral
- Proximal
- Distal
- Superficial
- Deep
- Ipsilateral
- Contralateral

Slide
26

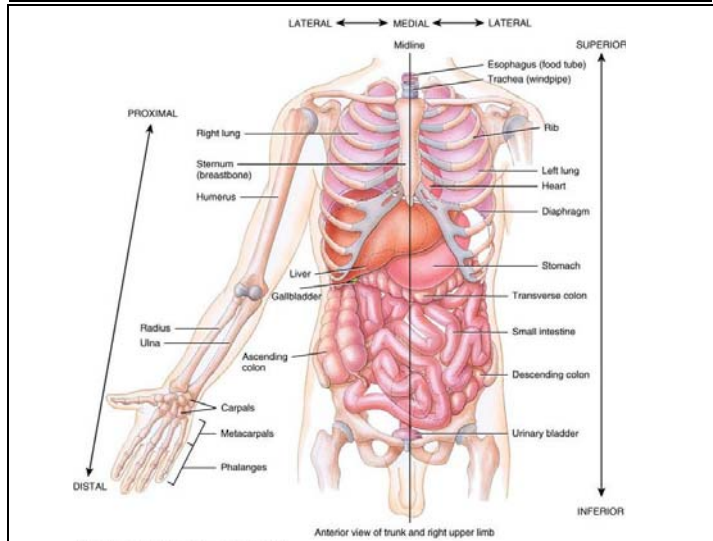

Slide
27

Planes of the Body

- Frontal
- Transverse
- Sagittal
– Median
- Oblique

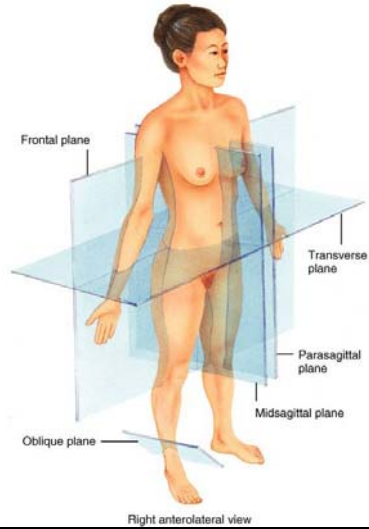

Slide
28

Body Cavities

- **Dorsal**
 - Cranial
 - Vertebral
- **Ventral**
 - Thoracic
 - Abdominopelvic

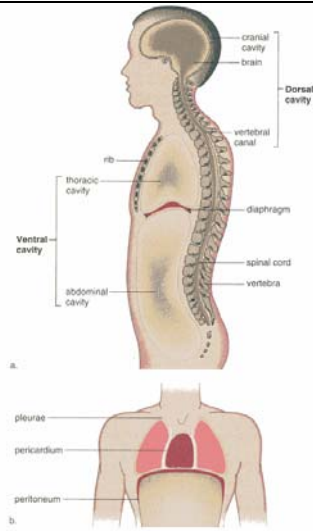

Slide
29

The End