

HAMILTON

AITKEN

Architects

525 Brannan Street, Suite 400 . San Francisco . California 94107
415 . 974 . 5030 fax 974 . 5033 www . hamiltonaitken . com

ROYSTON HANAMOTO ALLEY & ABEY

R | H | A | A

LANDSCAPE ARCHITECTS & PLANNERS

323 Geary Street, #602
San Francisco, CA 94102
415.861.7900

CCSF ADA COMPLIANCE PROJECTS
SCIENCE BUILDING - EXTERIOR STEPS
PHELAN CAMPUS
CITY COLLEGE OF SAN FRANCISCO, CA

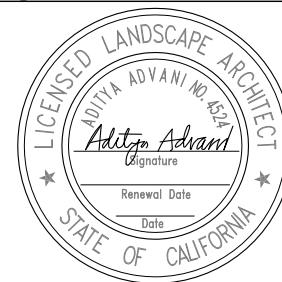

ADDENDUM # 1

DATE: 05.14.2010

SKETCH #:

SK-L-01

REFERENCE DRAWING:
D1.01

SCALE: 1/16"=1'-0"

JOB #: 2007.113

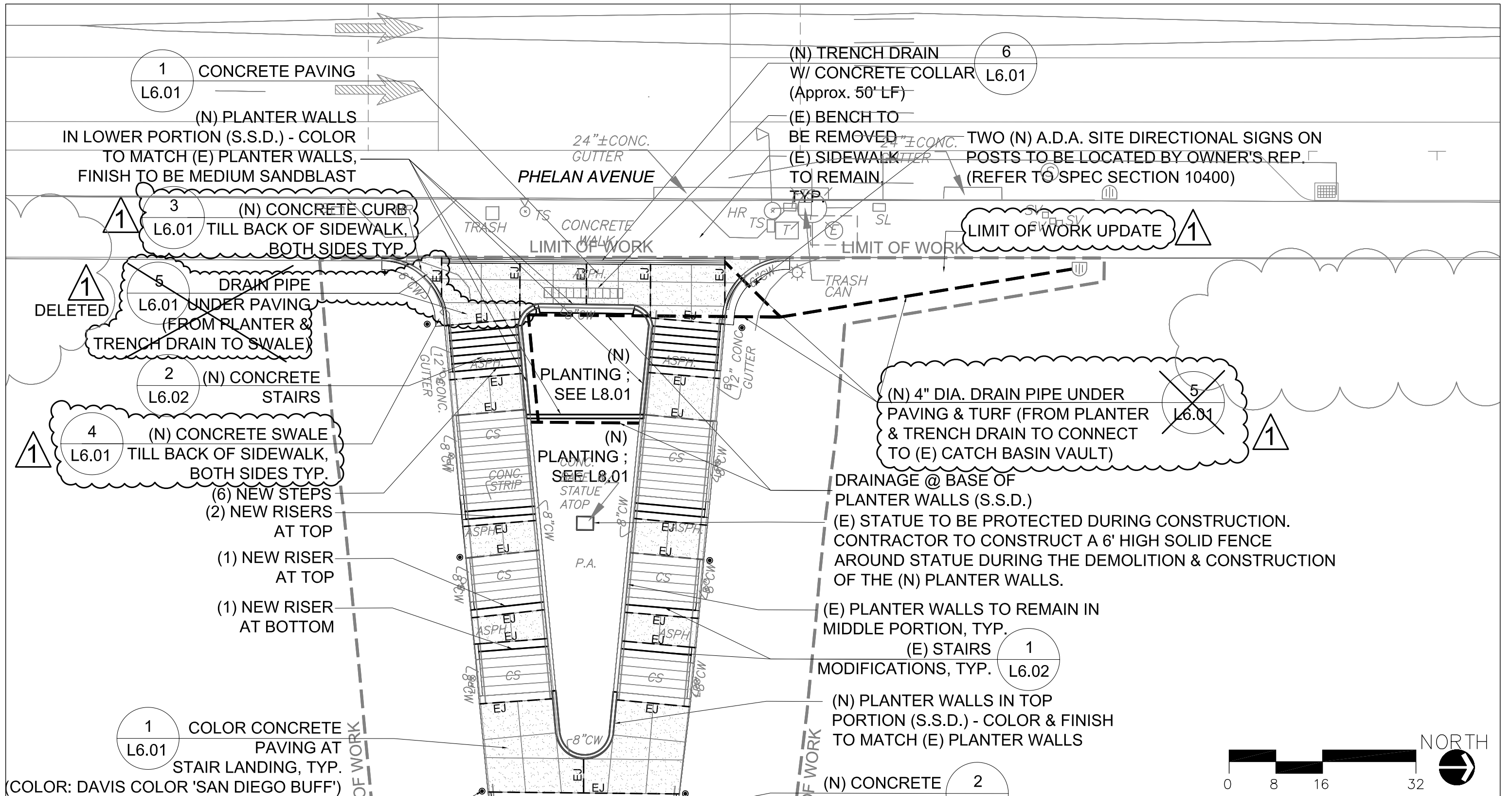

HAMILTON
AITKEN Architects

525 Brannan Street, Suite 400 . San Francisco . California 94107
415 . 974 . 5030 fax 974 . 5033 www . hamiltonaitken . com

ROYSTON HANAMOTO ALLEY & ABEY
R | H | A | A
LANDSCAPE ARCHITECTS & PLANNERS

323 Geary Street, #602
San Francisco, CA 94102
415.861.7900

CCSF ADA COMPLIANCE PROJECTS
SCIENCE BUILDING - EXTERIOR STEPS
PHELAN CAMPUS
CITY COLLEGE OF SAN FRANCISCO, CA

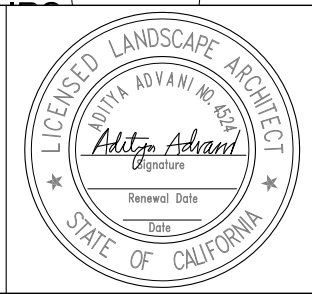

ADDENDUM # 1

DATE: 05.14.2010

SKETCH #:
SK-L-02

REFERENCE DRAWING:
L4.01

SCALE: 1/16"=1'-0"

JOB #: 2007.113

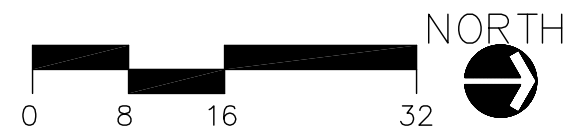
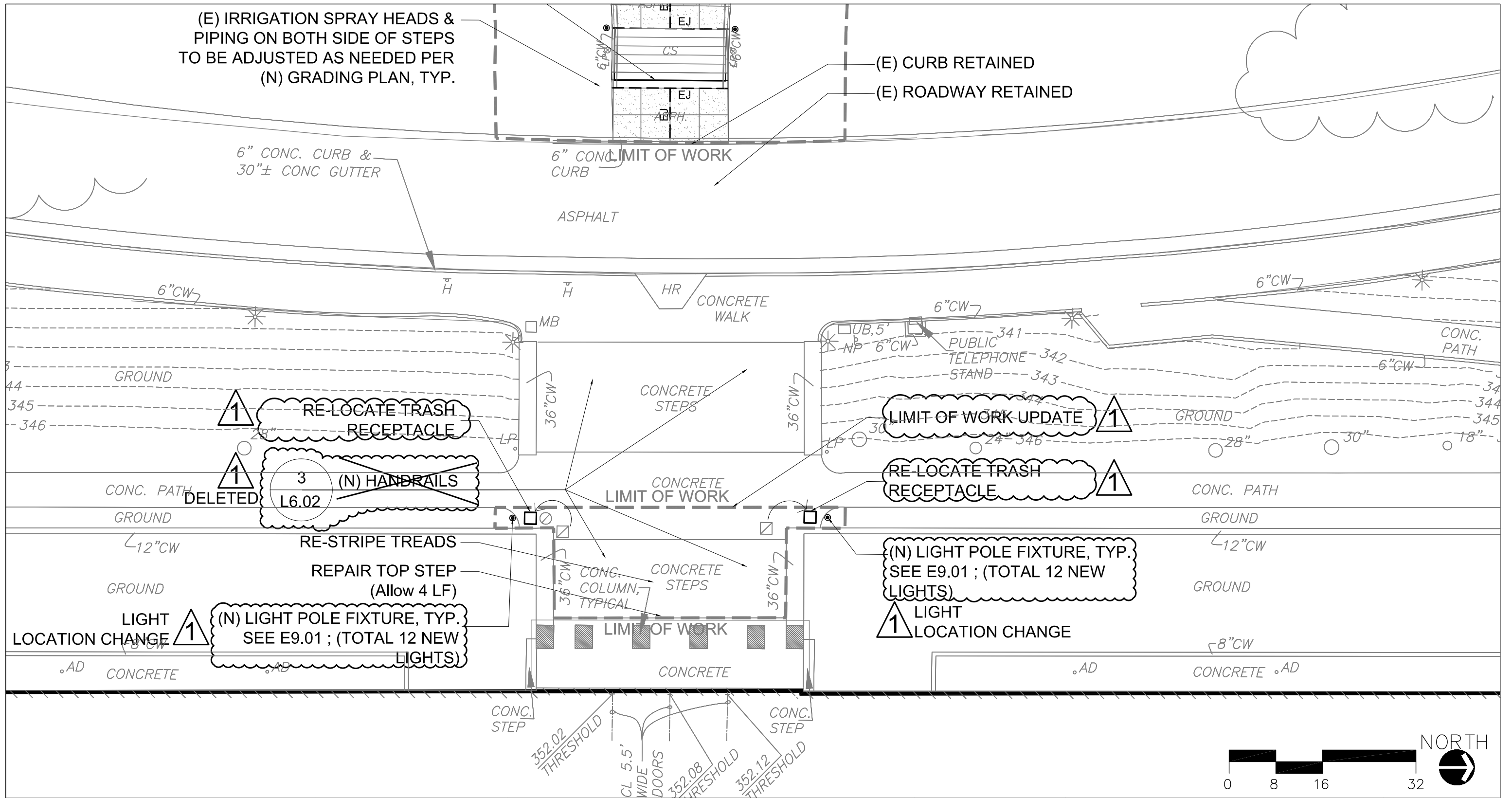

HAMILTON
AITKEN Architects

525 Brannan Street, Suite 400 . San Francisco . California 94107
415 . 974 . 5030 fax 974 . 5033 www . hamiltonaitken . com

ROYSTON HANAMOTO ALLEY & ABEY
R | H | A | A
LANDSCAPE ARCHITECTS & PLANNERS

323 Geary Street, #602
San Francisco, CA 94102
415.861.7900

CCSF ADA COMPLIANCE PROJECTS
SCIENCE BUILDING - EXTERIOR STEPS
PHELAN CAMPUS
CITY COLLEGE OF SAN FRANCISCO, CA



ADDENDUM # 1

DATE: 05.14.2010

SKETCH #:
SK-L-03

REFERENCE DRAWING:
L4.01

SCALE: 1/16"=1'-0"

JOB #: 2007.113

DELETED 

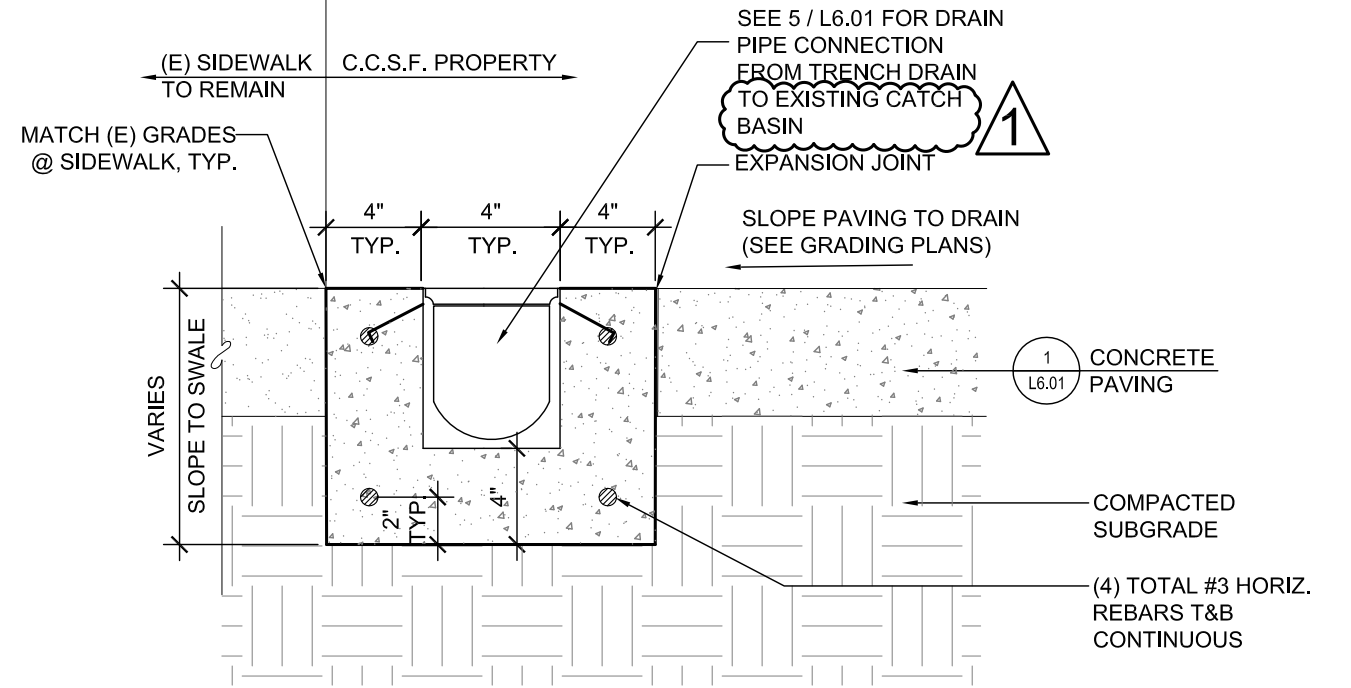
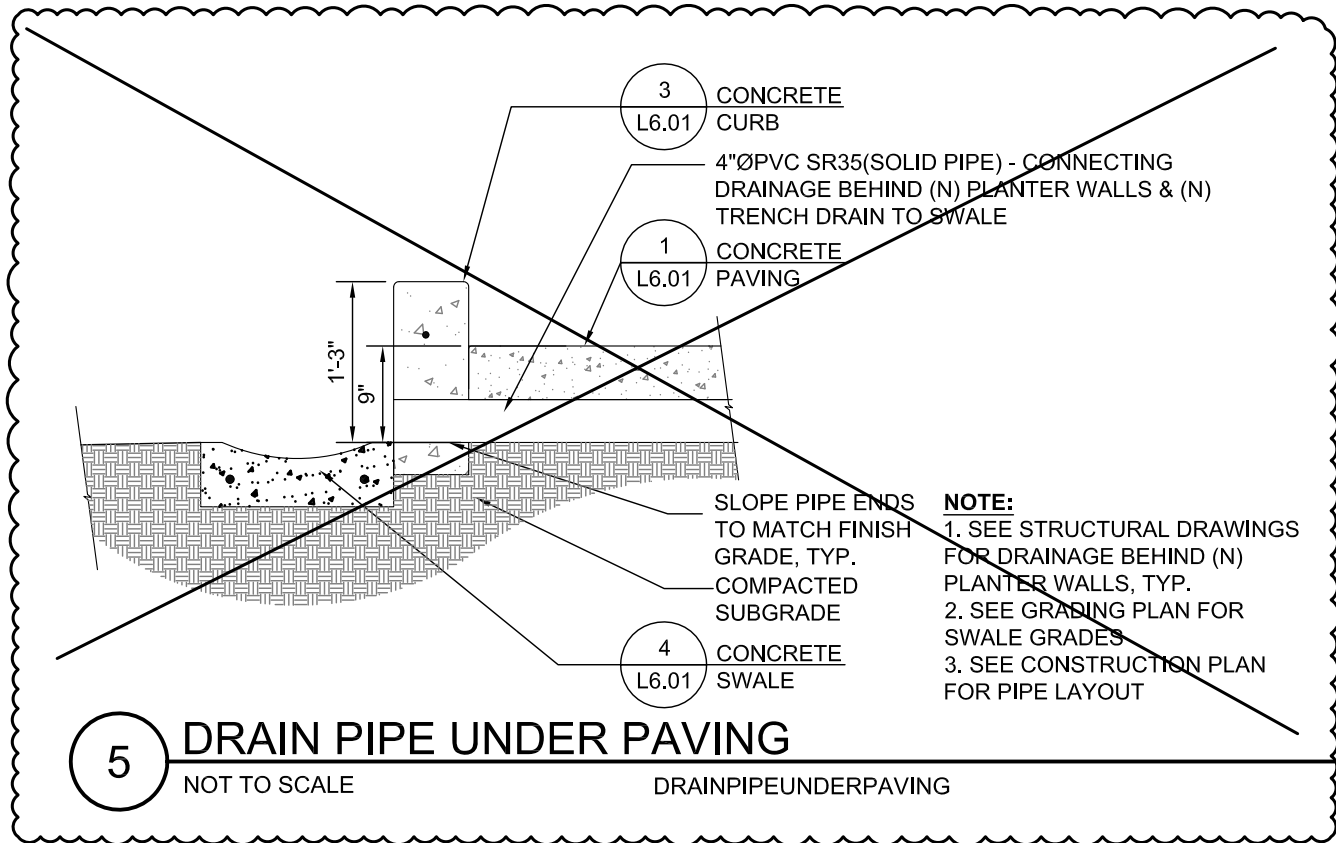

NOTES:

1. PRECAST TRENCH DRAIN SHALL BE EQUAL TO TRENCH DRAINS MANUFACTURED BY ACO POLYMER PRODUCTS, INC., ABIT, INC. (POLYDRAIN), (800) 438-6057, OR ZURN INDUSTRIES, INC. (FLO-THRU, PERMA-TRENCH) OR EQUAL.
2. POLYDRAIN #505 IN SEGMENTS NOT TO EXCEED 20-INCH LENGTHS AND SET IN A CHANNEL ADAPTED TO FIT THE RADIUS SHOWN ON THE PLANS SHALL BE CONSIDERED THE STANDARD TO DETERMINE COMPLIANCE TO THIS SPECIFICATION/DETAIL.
3. THE CHANNEL WIDTH OF THE PRECAST TRENCH DRAIN SHALL BE NOT LESS THAN 4 INCHES NOR GREATER THAN 8 INCHES.
4. THE GRATE SHALL BE SLOTTED MEDIUM DUTY-MONOCAST WITH ANCHOR FRAME AND SHALL BE CONSTRUCTED OF GALVANIZED STEEL WITH HEEL-PROOF OPENINGS MEETING ADA REQUIREMENTS. THE GRATE SHALL BE EPOXY PAINTED BRONZE. THE GRATE SHALL BE PROVIDED WITH BOLT-DOWN FASTENERS TO PREVENT EASY REMOVAL.
5. THE TRENCH DRAIN SYSTEM SHALL HAVE CAST-IN SUPPORTING LEDGE FOR THE GRATING OF THE FRAME AND SHALL BE THE ANCHOR-TYPE PROVIDING A POSITIVE ANCHOR IN THE SURROUNDING FOUNDATION MATERIAL.
6. THE IN-PLACE SYSTEM SHALL BE CAPABLE OF WITHSTANDING HS-20 LOADING.
7. CONNECT TRENCH DRAIN WITH 4" PIPING TO (E) CATCH BASIN. SEE CONSTRUCTION PLAN FOR DRAIN PIPE UNDER PAVING.

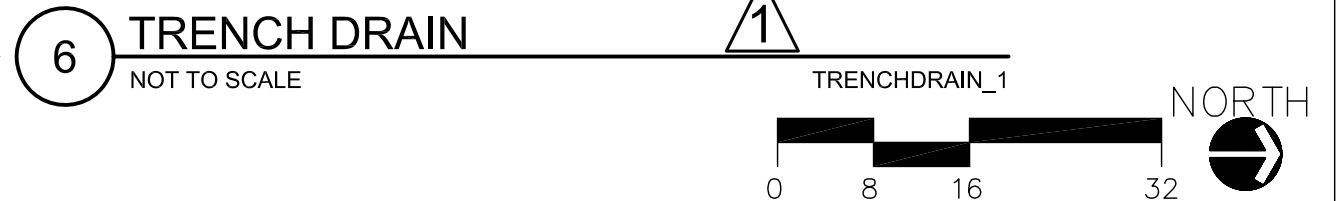

HAMILTON
AITKEN Architects
 525 Brannan Street, Suite 400 . San Francisco . California 94107
 415 . 974 . 5030 fax 974 . 5033 www . hamiltonaitken . com

ROYSTON HANAMOTO ALLEY & ABEY
R | H | A | A
 LANDSCAPE ARCHITECTS & PLANNERS
 323 Geary Street, #602
 San Francisco, CA 94102
 415.861.7900

CCSF ADA COMPLIANCE PROJECTS
 SCIENCE BUILDING - EXTERIOR STEPS
 PHELAN CAMPUS
 CITY COLLEGE OF SAN FRANCISCO, CA

ADDENDUM # 1
 DATE: 05.14.2010

SKETCH #:
SK-L-05
 REFERENCE DRAWING:
 L6.01
 SCALE: NOT TO SCALE
 JOB #: 2007.113