

---

**CITY COLLEGE OF SAN FRANCISCO**  
**OCEAN CAMPUS – A.D.A. UPGRADES AND BARRIER REMOVAL PROJECT**  
**Visual Arts, Arts Extension and Horticulture– Phase II**

---

**ADDENDUM NO. 2**

**PROJECT:** Ocean Campus – A.D.A. Upgrades and Barrier Removal Project – Visual Arts, Arts Extension and Horticulture Phase II  
50 Phelan Ave, San Francisco, CA 94112

**DATE:** January 14, 2010

**OWNER:** City College of San Francisco  
50 Phelan Avenue  
San Francisco, CA 94112

Notice is hereby given to all prospective bidders that plans and specifications on the subject project are modified as hereinafter set forth. This Addendum shall be attached to and form a part of the plans and specifications. All bidders must acknowledge receipt of this addendum on the Bid Form. In case of difference with previous addenda or communications, this addendum takes precedence.

It is the responsibility of all bidders to notify all subcontractors from whom they request bids and from whom they accept bids of all changes contained in this addendum.

**DRAWINGS**

**1. Item No. AD2-1**

**Reference:** Visual Arts Sheet A2.1

**Description:** At stair near Rm# 117 Printmaking, Change sheet note from “ADD 1-1/2” GALV. MTL HANDRAIL @ 36” TO TOP, AND CONTRASTING STRIPING AT TOP AND BOTTOM TREAD AT (E) STAIR PER 1,2&3/A9.3” TO “**REMOVE (E) WALL MOUNTED HANDRAILS AND CENTER HANDRAILS, INSTALL BLOCKING AT WALL AND ADD 1-1/2” GALV. MTL HANDRAIL @ 36” TO TOP, AND CONTRASTING STRIPING AT TOP AND BOTTOM TREAD AT (E) STAIR PER 1,2&3/A9.3”**”

**2. Item No. AD2-2**

**Reference:** Visual Arts 4/A6.3

**Description:** At Developing Rm 167 A, remove (e) sink and cap plumbing per **AD2-SK-01**.

**3. Item No. AD2-3**

**Reference:** Visual Arts 5/A6.3

**Description:** At Developing RM 167A/B provide and install (n) epoxy resin sink at new counter top per **AD2-SK-02**.

**4. Item No. AD2-4**

**Reference:** Visual Arts 5/A9.3

**Description:** Revise Detail 5/A9.3 to add sink to (n) workstation countertop per **AD2-SK-03**.

**5. Item No. AD2-5**

**Reference:** Arts Extensions 1/A2.1  
**Description:** Revise note at Doors 164A and 166A to read, “**REMOVE AND REPLACE (E) DOOR AND FRAME, SEE A7.1 FOR DOOR SCHEDULE.**”

**6. Item No. AD2-6**

**Reference:** Arts Extensions A7.1  
**Description:** See **AD2-SK-04** for revised door schedule.

**7. Item No. AD2-7**

**Reference:** Arts Extensions A7.1  
**Description:** See **AD2-SK-05** for hardware group #3B.

**8. Item No. AD2-8**

**Reference:** Horticulture 1/A2.1  
**Description:** Delete sheet note #15 from scope of work

**9. Item No. AD2-9**

**Reference:** Horticulture 1/A2.1  
**Description:** Add sheet note #16 to read, “Relocate (e) door actuator from counter to be modified, to counter on east side of door per **AD2-SK-06**”

**END OF ADDENDUM ITEMS**

**ATTACHMENTS:**

**Drawings:**

AD2-SK-01	1 Page 8-1/2"x11"
AD2-SK-02	1 Page 8-1/2"x11"
AD2-SK-03	1 Page 8-1/2"x11"
AD2-SK-04	1 Page 8-1/2"x11"
AD2-SK-05	1 Page 8-1/2"x11"
AD2-SK-06	1 Page 8-1/2"x11"

212 Sutter St, 4th Floor, San Francisco CA 94108  
TEL: 415-837-0900 FAX: 415-837-0990

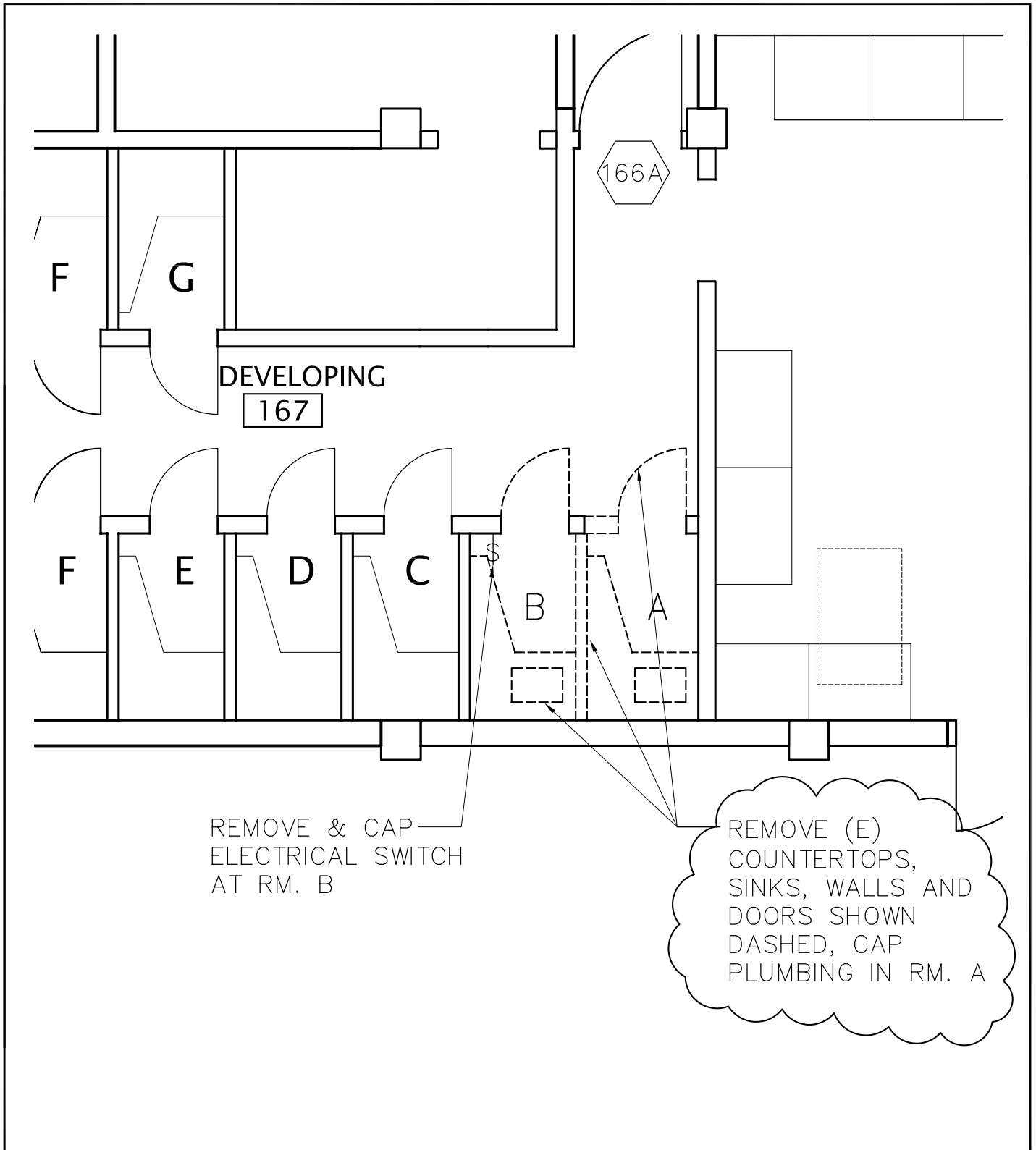

DRAWING TITLE: DEVELOPING #167 - DEMO PLAN  
REFERENCE DRAWING: - 4/A6.3  
ISSUED VIA: ADDENDUM #2 ISSUED 1-14-10  
SCALE: 1/4" = 1'-0"

**AD2-SK-01**

212 Sutter St, 4th Floor, San Francisco CA 94108  
 TEL: 415-837-0900 FAX: 415-837-0990

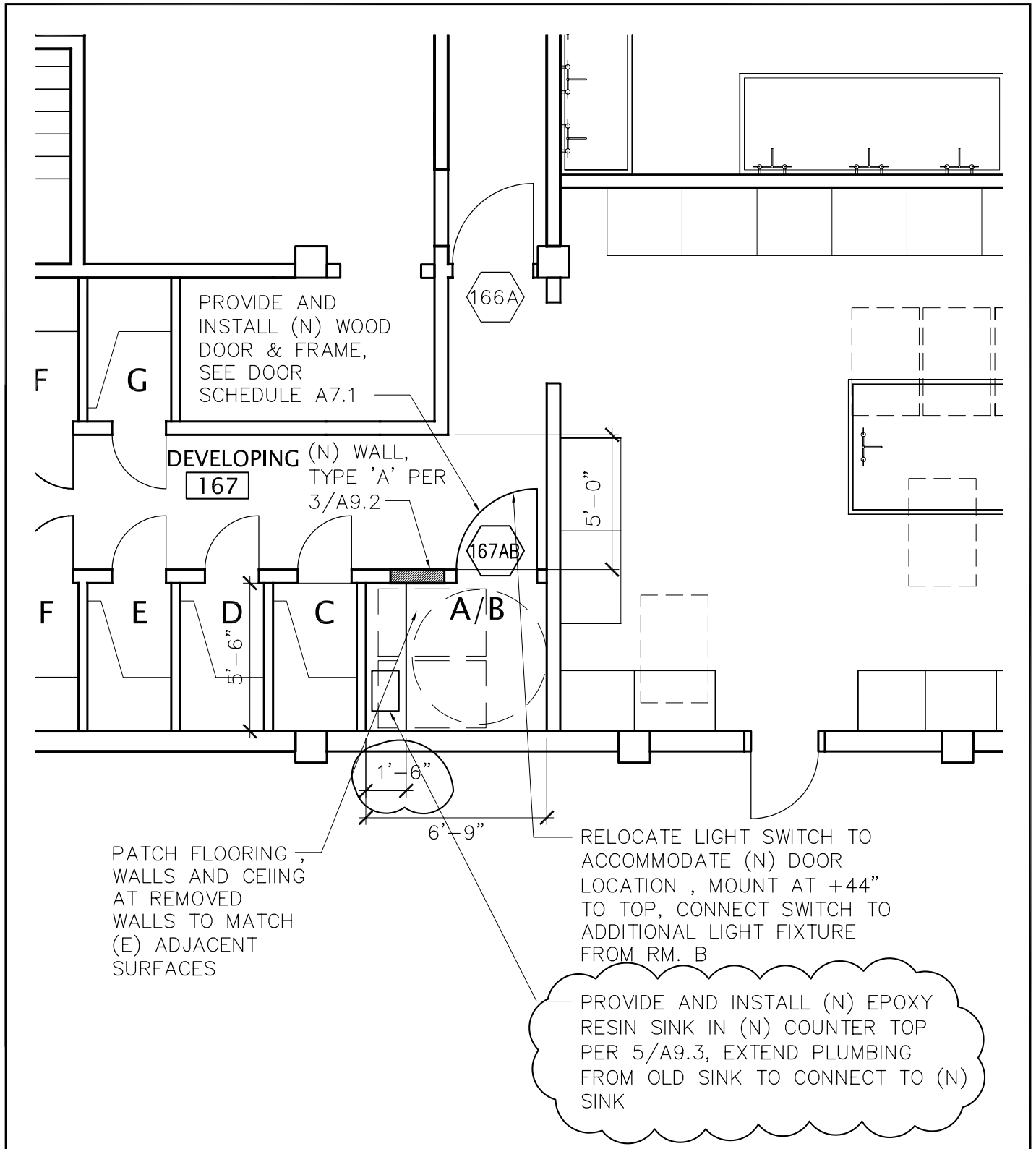

DRAWING TITLE: DEVELOPING #167 - NEW PLAN  
 REFERENCE DRAWING: - 5/A6.3  
 ISSUED VIA: ADDENDUM #2 ISSUED 1-14-10  
 SCALE: 1/4" = 1'-0"

**AD2-SK-02**

212 Sutter St, 4th Floor, San Francisco CA 94108  
 TEL: 415-837-0900 FAX: 415-837-0990

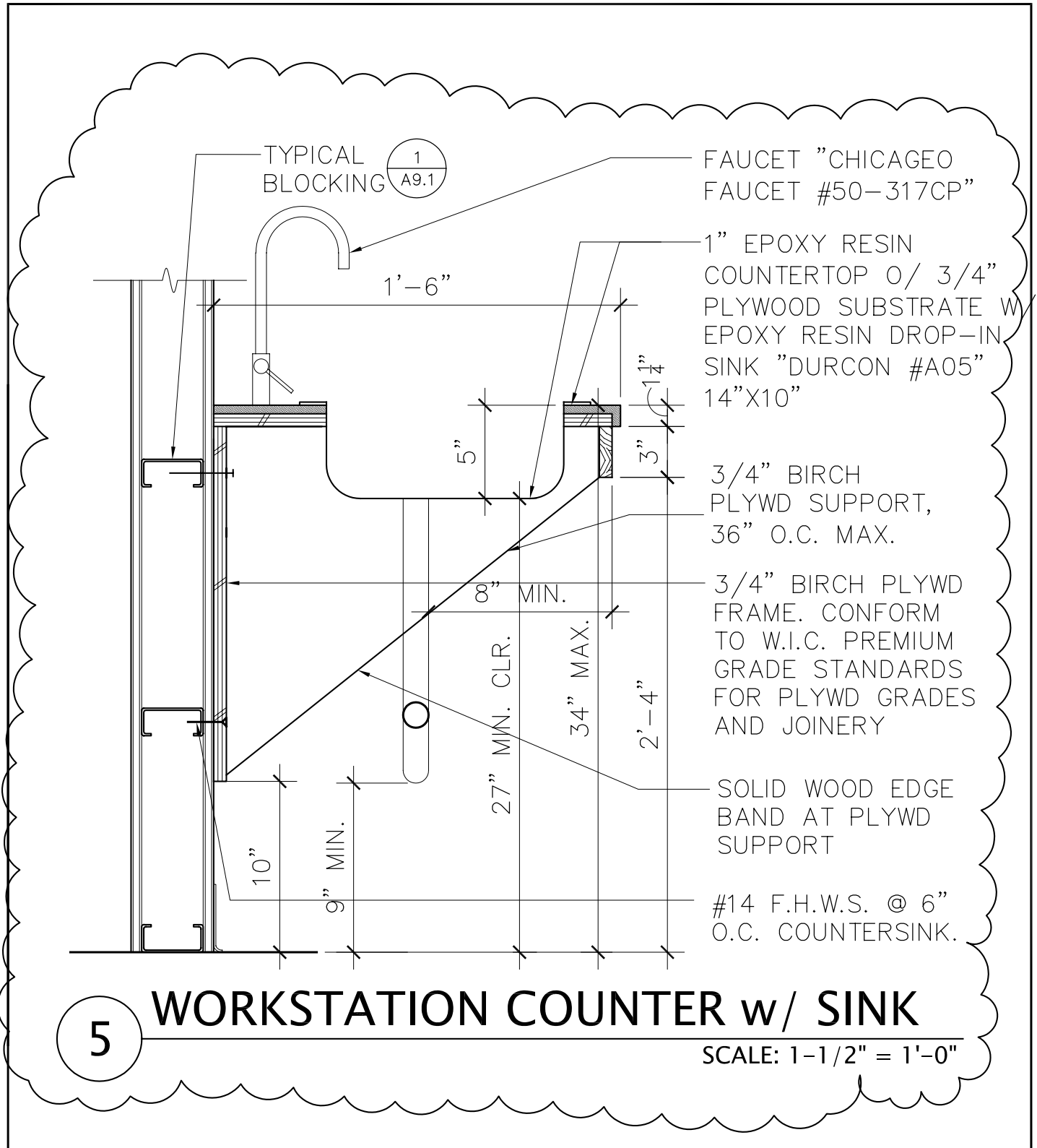

DRAWING TITLE: WORKSTATION COUNTER WITH SINK  
 REFERENCE DRAWING: - 5/A9.3  
 ISSUED VIA: ADDENDUM #2 ISSUED 1-14-10  
 SCALE: 1/4" = 1'-0"

**AD2-SK-03**

212 Sutter St, 4th Floor, San Francisco CA 94108  
 TEL: 415-837-0900 FAX: 415-837-0990

**Signage/Door Schedule**

DOOR #	ROOMNAME	SIGN	HARDWARE GROUP	(E)/(N)	TYPE	RATING	DOOR SIZE	NOTES
101A	CORRIDOR	1		(E)			3'-0" X 7'-0" (PAIR)	(E) AUTOMATIC DOOR - PAIR
101B	CORRIDOR	1		(E)			3'-0" X 7'-0" (PAIR)	(E) AUTOMATIC DOOR - PAIR
160	OFFICE		02	(E)			3'-0" X 7'-0"	
161	OFFICE		02	(E)			3'-0" X 7'-0"	
162	OFFICE		02	(E)			3'-0" X 7'-0"	
163	CONTROL ROOM		02	(E)			3'-0" X 7'-0"	ADD. #1
164A	STUDIO "A"		03B	(N)	A	20 MIN.	3'-0" X 7'-0"	
164B	STUDIO "A"		04	(E)			3'-0" X 7'-0" (PAIR)	
164C	STUDIO "A"		03B	(N)	A	20 MIN.	3'-0" X 7'-0"	AUTO OPENER
165	STUDIO "B"		04A	(E)			3'-0" X 7'-0" (PAIR)	
166A	EQUIPMENT		17	(N)	A	20 MIN.	3'-0" X 7'-0"	
166B	EQUIPMENT		05	(E)			3'-0" X 7'-0" (PAIR)	ADD. #1
167	EQUIPMENT		06	(E)			3'-0" X 7'-0"	
168	COMPUTER LAB		07	(E)			3'-0" X 7'-0"	
169A	MASTER CONTROL		07	(E)			3'-0" X 7'-0"	
169B	MASTER CONTROL		18	(N)	B	20 MIN.	3'-0" X 7'-0"	
170	CLASSROOM		03A	(N)	A	20 MIN.	2'-8" X 7'-0"	AUTO OPENER
170C	COPY ROOM		08	(N)	A	20 MIN.	2'-8" X 7'-0"	
171	RADIO CENTRAL		04	(N)			3'-0" X 7'-0"	
172B	OFFICE		09	(E)			3'-0" X 7'-0"	
173	OFFICE		09	(E)			3'-0" X 7'-0"	
180	CLASSROOM		03	(E)			3'-0" X 7'-0"	
181	CLASSROOM		03	(E)			3'-0" X 7'-0"	
182	CLASSROOM		03	(E)			3'-0" X 7'-0"	
184	CLASSROOM		03	(E)			3'-0" X 7'-0"	
187	CLASSROOM		03	(E)			3'-0" X 7'-0"	
189	SHOP		11	(E)			3'-0" X 7'-0" (PAIR)	
190	PRACTICE ROOM		12	(E)			3'-0" X 7'-0"	
190A	PRACTICE ROOM A	1,4	08	(N)	A		3'-0" X 7'-0"	
191	ENSEMBLE ROOM		12	(E)			3'-0" X 7'-0"	
192	WOMENS ROOM	2,3	13	(N)	A	20 MIN.	3'-0" X 7'-0"	
194	MENS ROOM	2,3	16	(N)	A	20 MIN.	3'-0" X 7'-0"	
201	CORRIDOR	1		(E)			3'-0" X 7'-0" (PAIR)	(E) AUTOMATIC DOOR - PAIR
202	CORRIDOR	1		(E)			3'-0" X 7'-0" (PAIR)	(E) AUTOMATIC DOOR - PAIR
260	CLASSROOM		03	(E)			3'-0" X 7'-0"	
262	CLASSROOM		03	(E)			3'-0" X 7'-0"	
263	CLASSROOM		03	(E)			3'-0" X 7'-0"	
264	COMPUTER LAB		03	(E)			3'-0" X 7'-0"	
265	COMPUTER LAB		03	(E)			3'-0" X 7'-0"	
266	CLASSROOM		03	(E)			3'-0" X 7'-0"	
269	GALLERY CLSRM.		03	(E)			3'-0" X 7'-0"	
270	WOMENS ROOM	2,3	13A	(N)	A	20 MIN.	3'-0" X 7'-0"	
272	MENS ROOM	2,3	13A	(N)	A	20 MIN.	3'-0" X 7'-0"	
274	CLASSROOM		03	(E)			3'-0" X 7'-0"	

DRAWING TITLE: DOOR SCHEDULE  
 REFERENCE DRAWING: - A7.1  
 ISSUED VIA: ADDENDUM #2 ISSUED 1-14-10  
 SCALE: 1/4" = 1'-0"

**AD2-SK-04**

212 Sutter St, 4th Floor, San Francisco CA 94108  
TEL: 415-837-0900 FAX: 415-837-0990

### HARDWARE GROUP 3B

3	EA	HINGE	5BB1HW 4.5 X 4.5 NRP	652	IVE
1	EA	CLASSROOM LOCK	L9070L 06A	626	SCH
1	EA	MORTISE CYLINDER	V6552IC (CYLINDER FOR L-LOCK)	626	ASA
1	EA	SURFACE CLOSER	4041 EDA X TB	689	LCN
1	EA	OVERHEAD STOP	100S	630	GLY
1	EA	KICK PLATE	8400 10" X 2" LDW	630	IVE
1	SET	GASKET	PER SELECTED DOOR MFGR		

DRAWING TITLE: HARDWARE GROUP 3B  
REFERENCE DRAWING: - A7.1  
ISSUED VIA: ADDENDUM #2 ISSUED 1-14-10  
SCALE: 1/4" = 1'-0"

# AD2-SK-05

212 Sutter St, 4th Floor, San Francisco CA 94108  
TEL: 415-837-0900 FAX: 415-837-0990

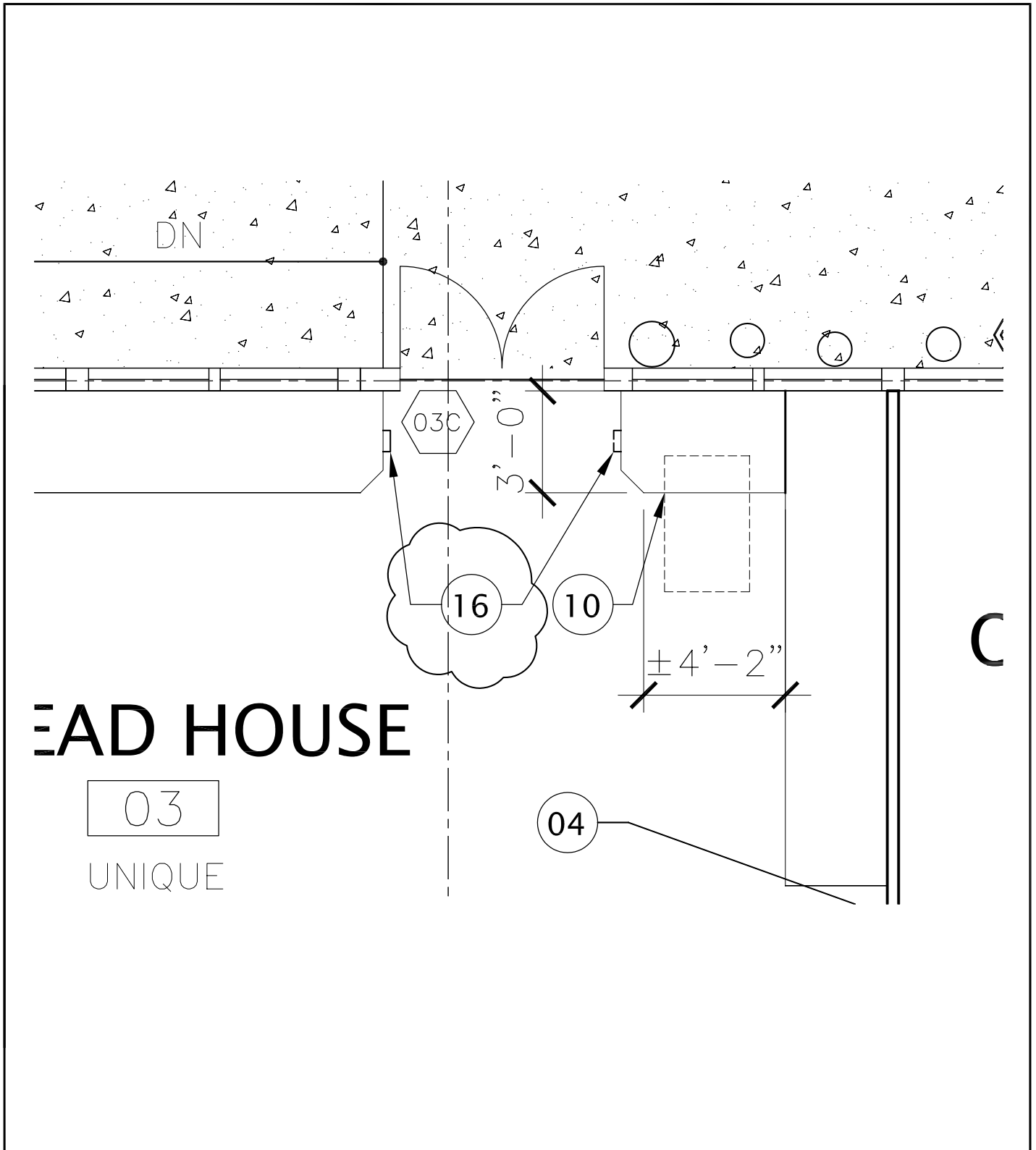

DRAWING TITLE: FIRST FLOOR PLAN  
REFERENCE DRAWING: - A2.1  
ISSUED VIA: ADDENDUM #2 ISSUED 1-14-10  
SCALE: 1/4" = 1'-0"

**AD2-SK-06**